

Patient report

Bio-Rad DATE: 09/07/2019
D-10 TIME: 05:57 PM
S/N: #DJ4I016123 Software version: 4.30-2
Sample ID: 10587609
Injection date 09/07/2019 05:45 PM
Injection #: 27 Method: HbA1c
Rack #: --- Rack position: 7

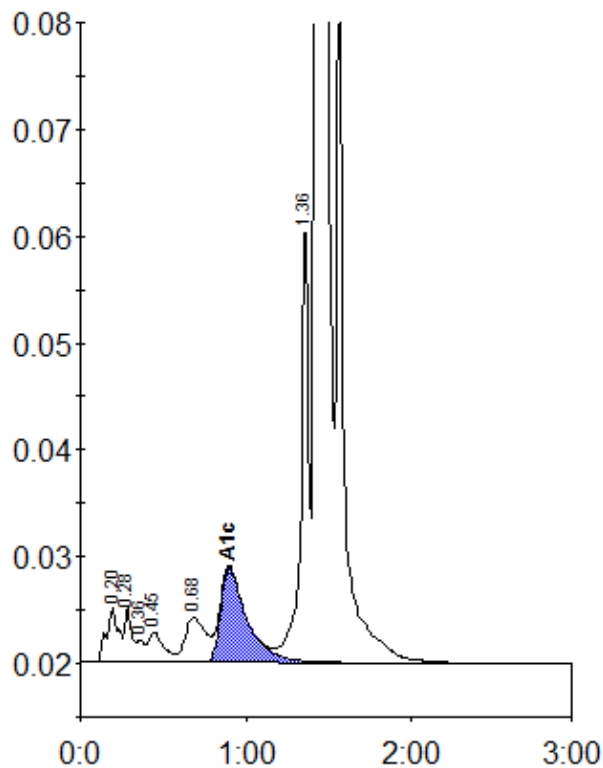

Peak table - ID: 10587609

Peak	R.time	Height	Area	Area %
A1a	0.20	5208	26375	1.1
A1b	0.28	5348	14649	0.6
Unknown	0.36	2020	6527	0.3
F	0.45	2853	19038	0.8
LA1c/CHb-1	0.68	4194	36901	1.5
A1c	0.90	8927	98419	5.7
P3	1.36	40256	135465	5.7
A0	1.43	634748	2044580	85.8
Total Area:	2381955			

Concentration:	%
A1c	5.7